UCSF

Student Academic Affairs and Graduate Division

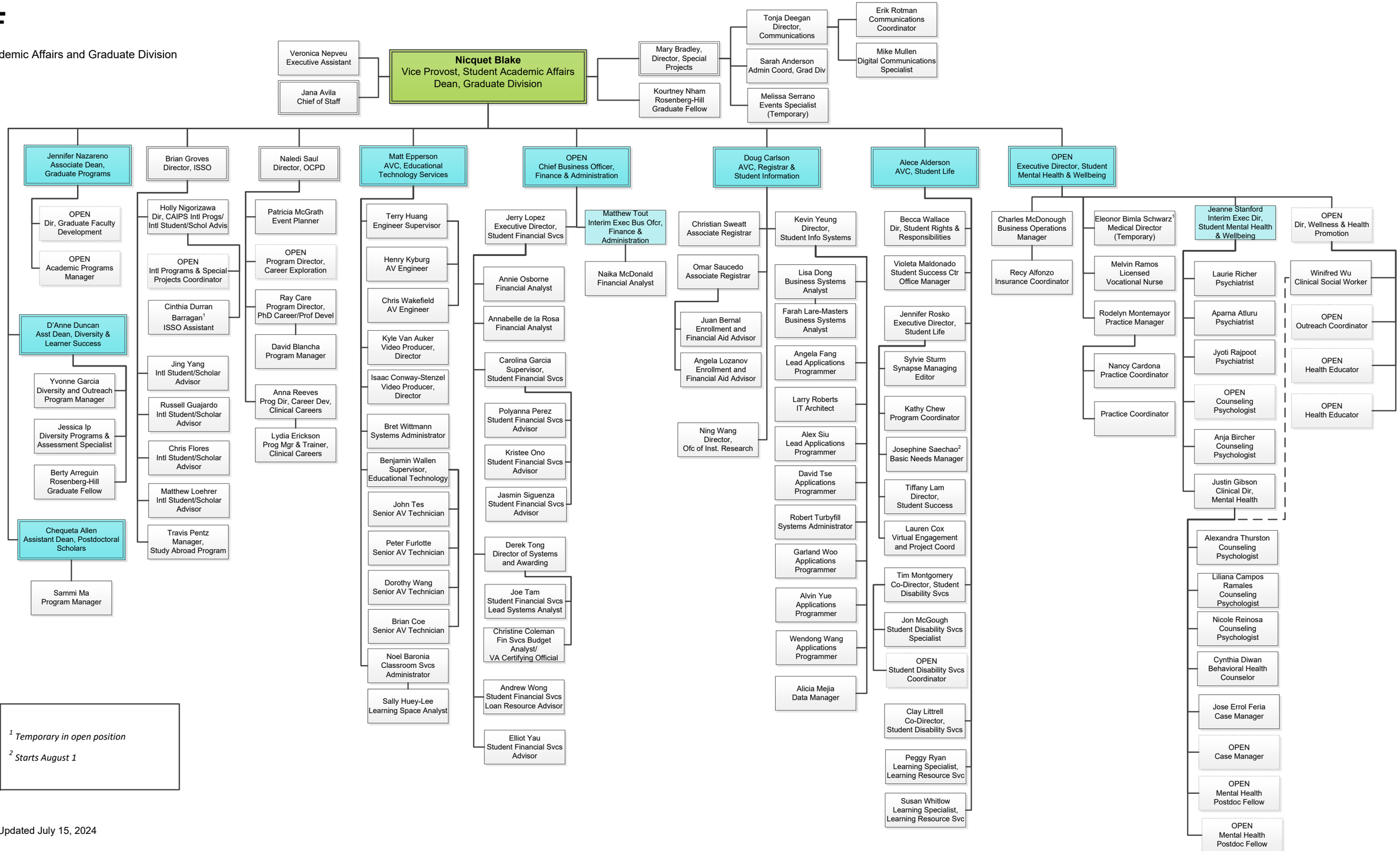

[1] *Temporary in open position*

[2] *Starts August 1*

Updated July 15, 2024